

These drawings and related specifications are instruments of service and are and shall remain the property of TRAVIS HAMERA, CONSULTING. All design and other information on these drawings are for the use on this specific project and shall not be changed, reused, or utilized on any other project without the expressed written permission of TRAVIS W HAMERA. The Contractor shall verify all dimensions and existing conditions. All discrepancies shall be reported to the Designer prior to proceeding with work.

PROJECT DATE: May 07, 2006 - 12:00pm
FILE NAME: A1.dwg

© Copyrighted 2004, Travis Hamera

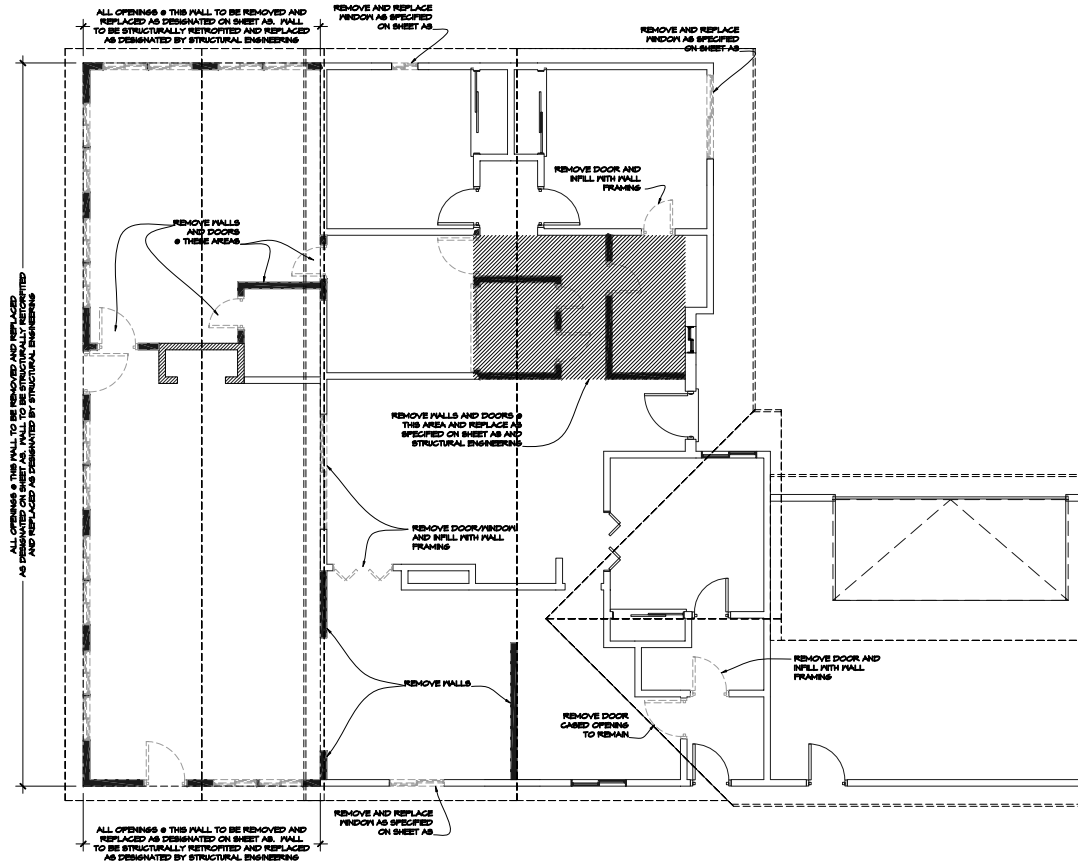

VERIFY ALL DIMENSIONS
IN FIELD

DEMOLITION PLAN
A1

DEMOLITION PLAN
ELDER RESIDENCE - REMODEL & RETROFIT A1
SCALE: 1/4" = 1'-0"
GLENORA, CALIFORNIA

TRAVIS W HAMERA
5703 HERMOSILLA AVENUE, ATASCADERO, CALIFORNIA, 90546-0174

These drawings and related specifications are instruments of service and are and shall remain the property of TRAVIS HAMERA, CONSULTING. All design and other information on these drawings are for the use on this specific project and shall not be changed, reused, or utilized on any other project without the expressed written permission of TRAVIS HAMERA, CONSULTING. The Contractor shall verify all dimensions and existing conditions. All discrepancies shall be reported to this design prior to proceeding with work.

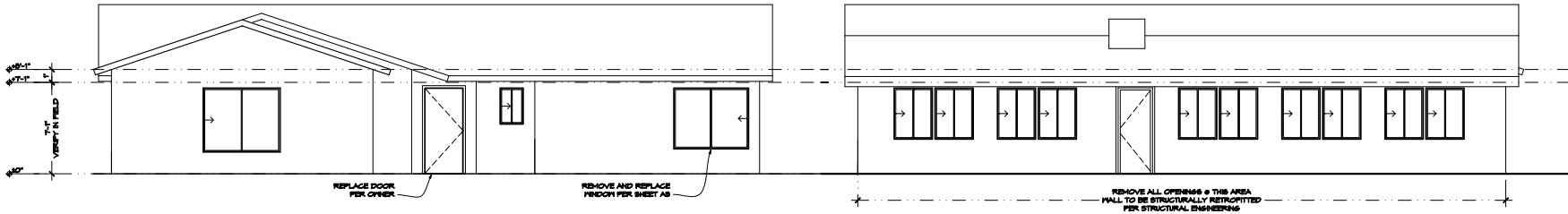

NORTH ELEVATION FRONT SIDE

1/4" = 1'-0"

SOUTH ELEVATION BACK SIDE

1/4" = 1'-0"

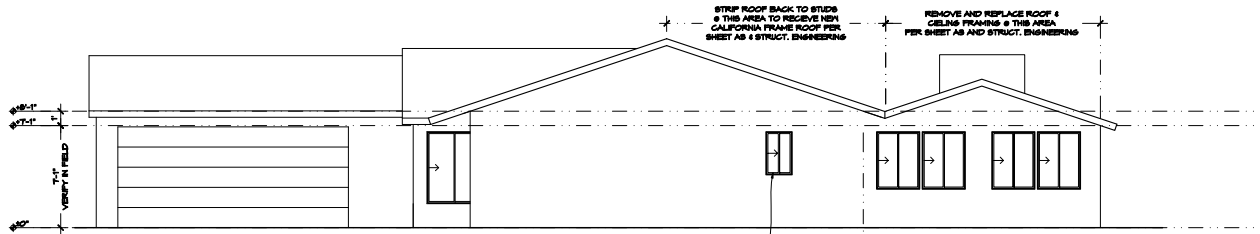

WEST ELEVATION RIGHT SIDE

1/4" = 1'-0"

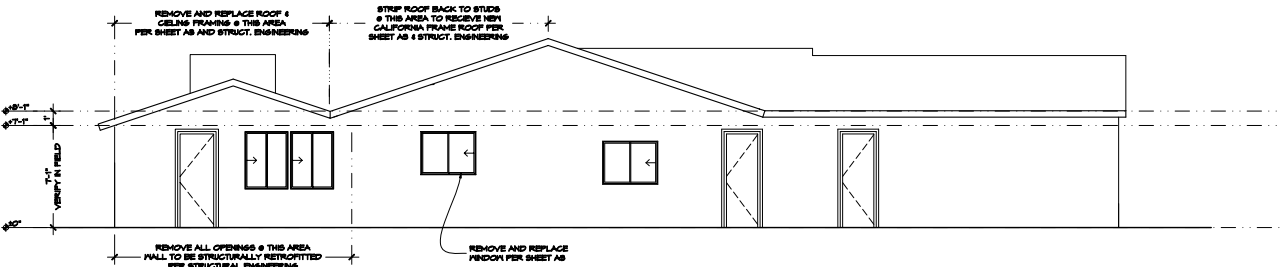

EAST ELEVATION LEFT SIDE

1/4" = 1'-0"

VERIFY ALL DIMENSIONS IN FIELD

PLOT DATE: May 07, 2006 - 12:05pm
FILE NAME: A2.dwg

© Copyrighted 2004, Travis Hamera

DEMOLITION ELEVATIONS

A2

DEMOLITION ELEVATIONS
ELDER RESIDENCE - REMODEL & RETROFIT A2
GLEN DORA, CALIFORNIA

SCALE: 1/4" = 1'-0"

TRAVIS HAMERA
5703 HERMOSILLA AVENUE, ATASCADERO, CALIFORNIA 95321-9174

MARK	SIZE			TYPE	GLAZING	MATERIAL	NOTES
	WIDTH	HEIGHT	SILL HEIGHT				
1	5'-0"	3'-6"	3'-2"	SLIDER	DUAL	VINYL	
2	4'-0"	3'-6"	3'-2"	SLIDER	DUAL	VINYL	
3	5'-0"	3'-6"	3'-2"	SLIDER	DUAL	VINYL	
4	6'-0"	4'-0"	2'-8"	FIXED	DUAL	VINYL	
5	1'-6"	4'-0 3/4"	2'-7 3/4"	CASEMENT SIDELIGHTS	DUAL TEMPERED	PER ASSEMBLY	PER ASSEMBLY
6	1'-6"	4'-0 3/4"	2'-7 3/4"	CASEMENT SIDELIGHTS	DUAL TEMPERED	PER ASSEMBLY	PER ASSEMBLY
7	3'-10"	3'-0"	3'-0"	SLIDER	DUAL	VINYL	

MARK	SIZE		TYPE	MATL	GLAZING	FRAME	NOTES
	WD	HGT					
001	3'-0"	6'-8"	PER OWNER	WOOD - SOLID CORE	DUAL/TEMPERED	WOOD	--
002	PR 4'-0"	6'-8"	--	--	DUAL/TEMPERED	--	--
003	PR 2'-6"	6'-7 3/4"	--	--	DUAL/TEMPERED	--	Per assembly
004	2'-8"	6'-8"	--	--	--	--	--
005	PR 2'-0"	6'-8"	--	--	DUAL/GLAZED	--	--

These drawings and related specifications are instruments of service and are and shall remain the property of TRAVIS HAMERA, CONSULTING. All design and other information on these drawings are for the use on this specific project and shall not be changed, reused, or utilized on any other project without the expressed written permission of TRAVIS W. HAMERA. The Contractor shall verify all dimensions and existing conditions. All discrepancies shall be reported to this design prior to proceeding with work.

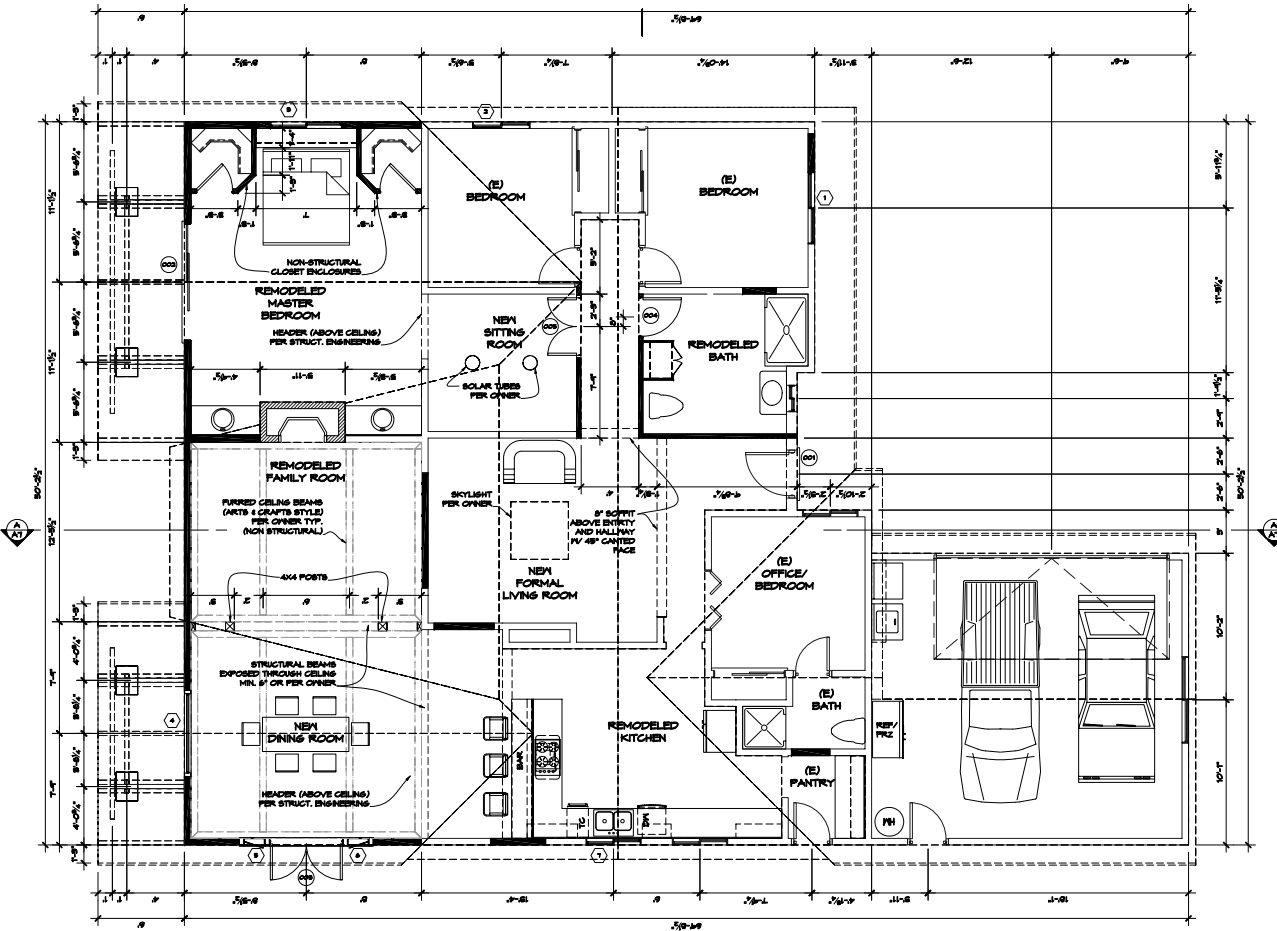

PLOT DATE: May 07, 2006 - 12:00pm
 TITLE NAME: Architectural Floor Plan

© Copyrighted 2004, Travis Hamera

VERIFY ALL DIMENSIONS
IN FIELD

ARCHITECTURAL FLOOR PLAN

A3

ARCH FLOOR PLAN
 ELDER RESIDENCE - REMODEL & RETROFIT 'A3'
 GLENDORA, CALIFORNIA
 SCALE: 1/4" = 1'-0"

TRAVIS W. HAMERA
 5703 HERMOSILLA AVENUE, ATASCADERO, CALIFORNIA, 90548-0174

These drawings and related specifications are instruments of service and are and shall remain the property of TRAVIS HAMERA, CONSULTING. All design and other information on these drawings are for the use on this specific project and shall not be changed, reused, or utilized on any other project without the expressed written permission of TRAVIS HAMERA, CONSULTING. The Contractor shall verify all dimensions and existing conditions. All discrepancies shall be reported to the Designer prior to proceeding with work.

PLOT DATE: May 07, 2006 - 12:00pm
FILE NAME: A4.dwg

© Copyrighted 2004, Travis Hamera

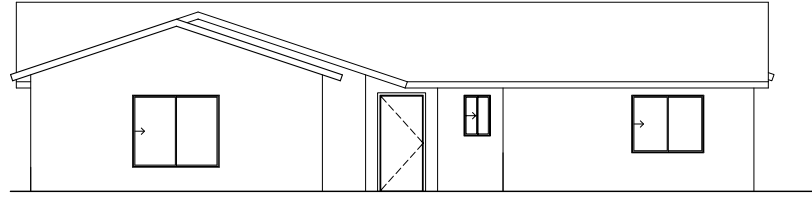

NORTH ELEVATION FRONT SIDE

1/4" = 1'-0"

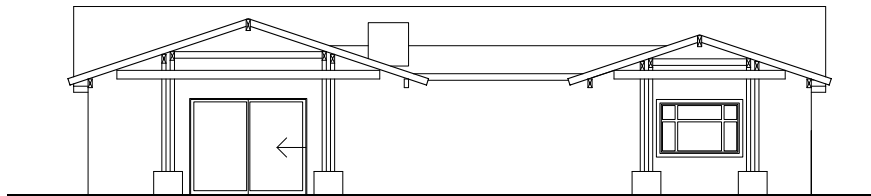

SOUTH ELEVATION BACK SIDE

1/4" = 1'-0"

VERIFY ALL DIMENSIONS
IN FIELD

NORTH/SOUTH ELEVATIONS

A4

NORTH/SOUTH ELEVATIONS
ELDER RESIDENCE - REMODEL & RETROFIT A4
GLEN DORA, CALIFORNIA
SCALE: 1/4" = 1'-0"

TRAVIS HAMERA

5703 HERMOSILLA AVENUE, ATASCADERO, CALIFORNIA 95321-9174

These drawings and related specifications are instruments of service and are and shall remain the property of TRAVIS HAMERA, CONSULTING. All design and other information on these drawings are for the use on this specific project and shall not be changed, reused, or utilized on any other project without the expressed written permission of TRAVIS HAMERA, CONSULTING. The Contractor shall verify all dimensions and existing conditions. All discrepancies shall be reported to the Designer prior to proceeding with work.

PLLOT DATE: May 07, 2006 - 12:00pm
FILE NAME: A5.dwg

© Copyrighted 2004, Travis Hamera

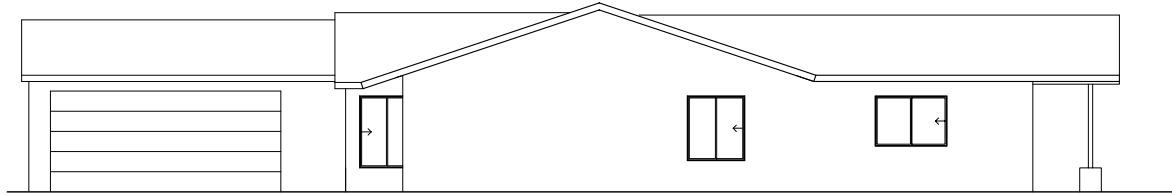

WEST ELEVATION RIGHT SIDE

1/4" = 1'-0"

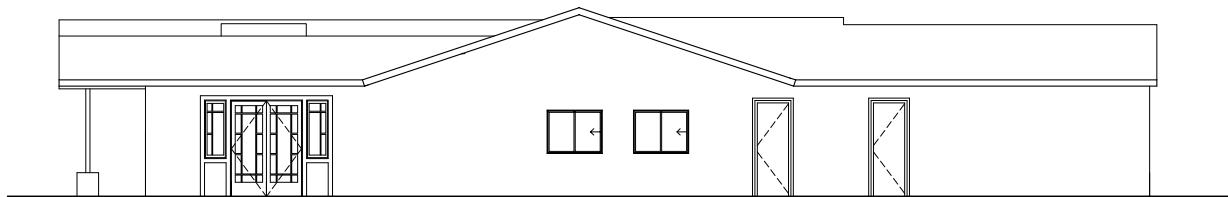

EAST ELEVATION LEFT SIDE

1/4" = 1'-0"

VERIFY ALL DIMENSIONS
IN FIELD

EAST/WEST ELEVATIONS

A5

EAST/WEST ELEVATIONS
ELDER RESIDENCE - REMODEL & RETROFIT A5
GLEN DORA, CALIFORNIA
SCALE: 1/4" = 1'-0"

TRAVIS HAMERA
5703 HERMOSILLA AVENUE, ATASCADERO, CALIFORNIA 95322-9174

These drawings and related specifications are instruments of service and are and shall remain the property of TRAVIS HAMERA, CONSULTING. All design and other information on these drawings are for the use on this specific project and shall not be changed, reused, or utilized on any other project without the expressed written permission of TRAVIS HAMERA, CONSULTING. The Contractor shall verify all dimensions and existing conditions. All discrepancies shall be reported to the Designer prior to proceeding with work.

PLOT DATE: May 07, 2006 - 12:00pm
FILE NAME: A6.rvt (Plan.dwg)

© Copyrighted 2004, Travis Hamera

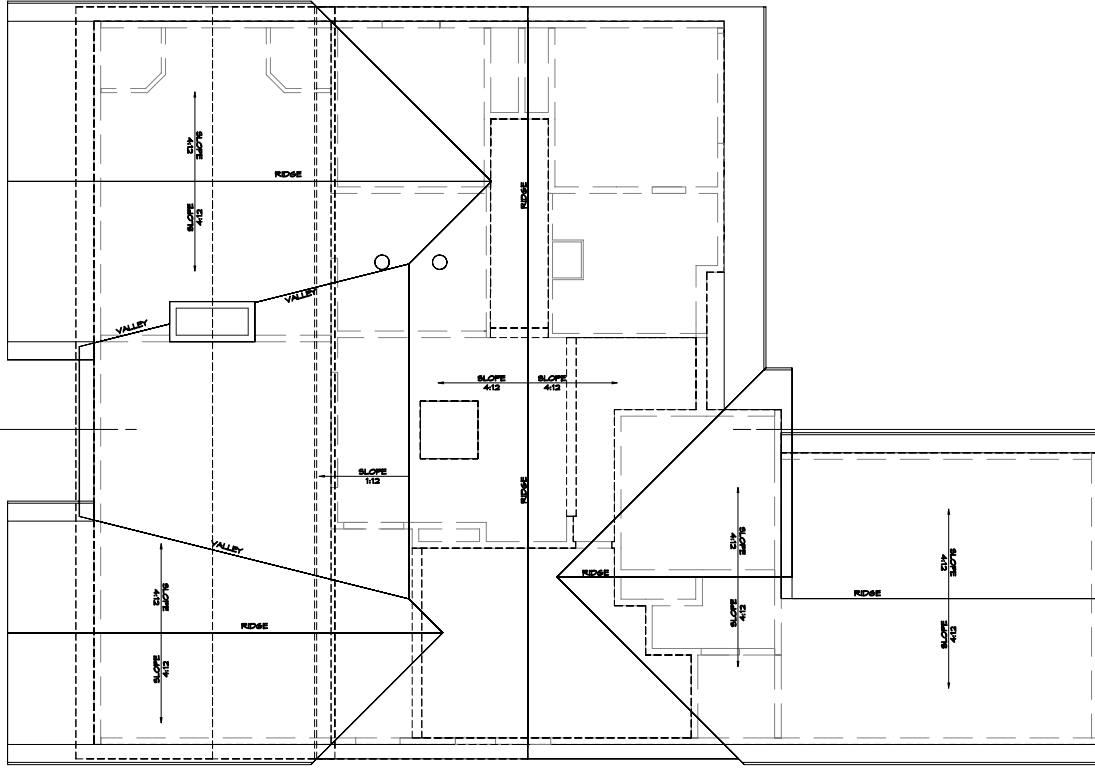

VERIFY ALL DIMENSIONS
IN FIELD

ROOF PLAN
A6

ROOF PLAN
ELDER RESIDENCE - REMODEL & RETROFIT - A6
GLEN DORA, CALIFORNIA
SCALE: 1/4" = 1'-0"

TRAVIS HAMERA
5703 HERMOSILLA AVENUE, ATASCADERO, CALIFORNIA 91342-9174

These drawings and related specifications are instruments of service and are and shall remain the property of TRAVIS HAMERA, CONSULTING. All design and other information on these drawings are for the use on this specific project and shall not be changed, reused, or utilized on any other project without the expressed written permission of TRAVIS W. HAMERA. The Contractor shall verify all dimensions and existing conditions. All discrepancies shall be reported to this design prior to proceeding with work.

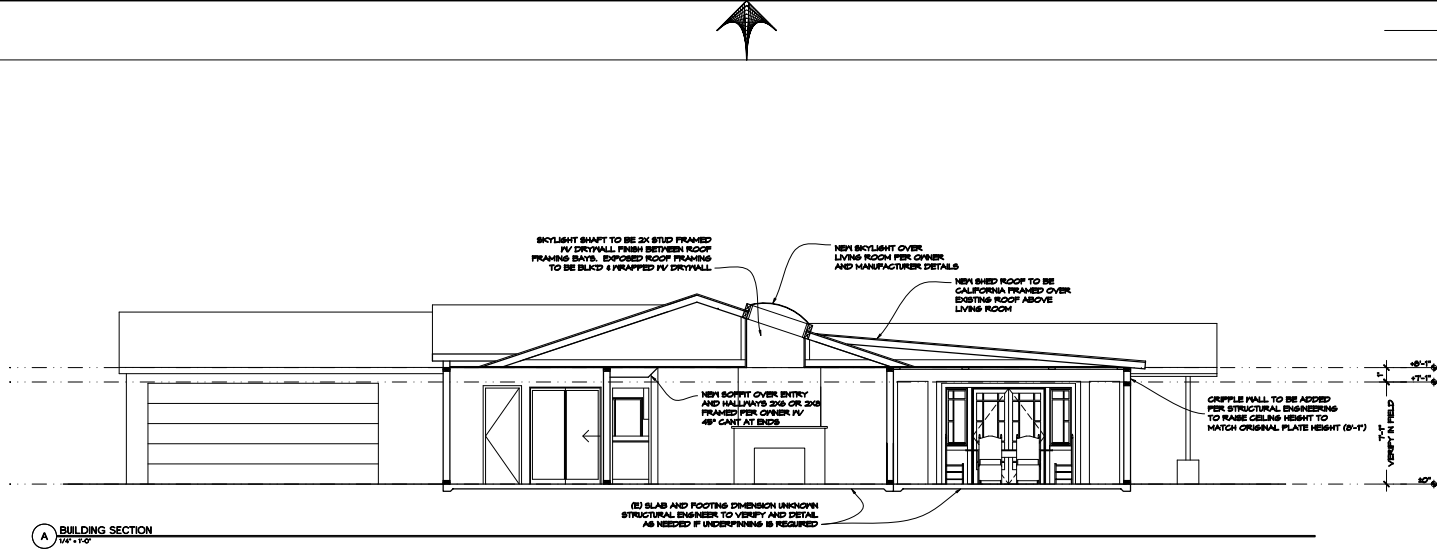

A BUILDING SECTION
1/4" = 1'-0"

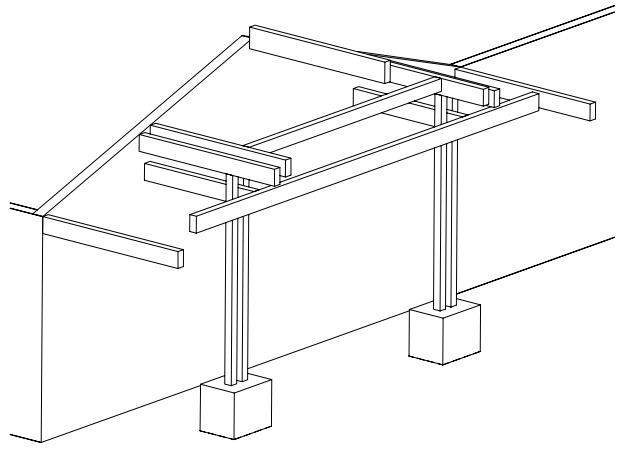

B BACK SIDE ROOF EXTENSION 3D DETAIL (SEE STRUCTURAL ENGINEERING FOR CONSTRUCTION DETAILS)
NOT TO SCALE

VERIFY ALL DIMENSIONS
IN FIELD

PLOT DATE: May 07, 2006 12:05pm
FILE NAME: AArch Plan.dwg

© Copyrighted 2004, Travis Hamera

BUILDING SECTION & ROOF EXTENSION DETAIL

A7

BUILDING SECTION & ROOF EXTENSION DETAIL
ELDER RESIDENCE - REMODEL & RETROFIT 'A7'
GLENORA, CALIFORNIA
SCALE: AS NOTED

TRAVIS HAMERA
5703 HERMOSILLA AVENUE, ATASCADERO, CALIFORNIA 95321-9174

These drawings and related specifications are instruments of service and are and shall remain the property of TRAVIS HAMERA, CONSULTING. All design and other information on these drawings are for the use on this specific project and shall not be changed, reused, or utilized on any other project without the expressed written permission of TRAVIS W. HAMERA. The Contractor shall verify all dimensions and existing conditions. All discrepancies shall be reported to the Designer prior to proceeding with work.

PLOT DATE: May 07, 2006 - 12:00pm
PLOT NAME: Adult Plan.dwg

© Copyrighted 2004, Travis Hamera

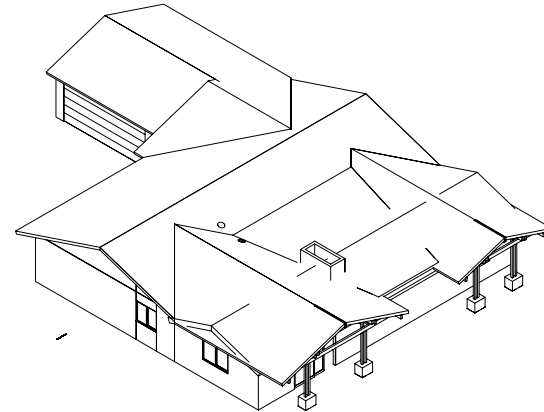
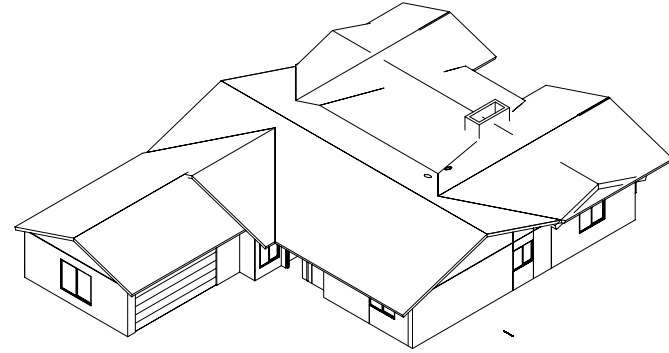
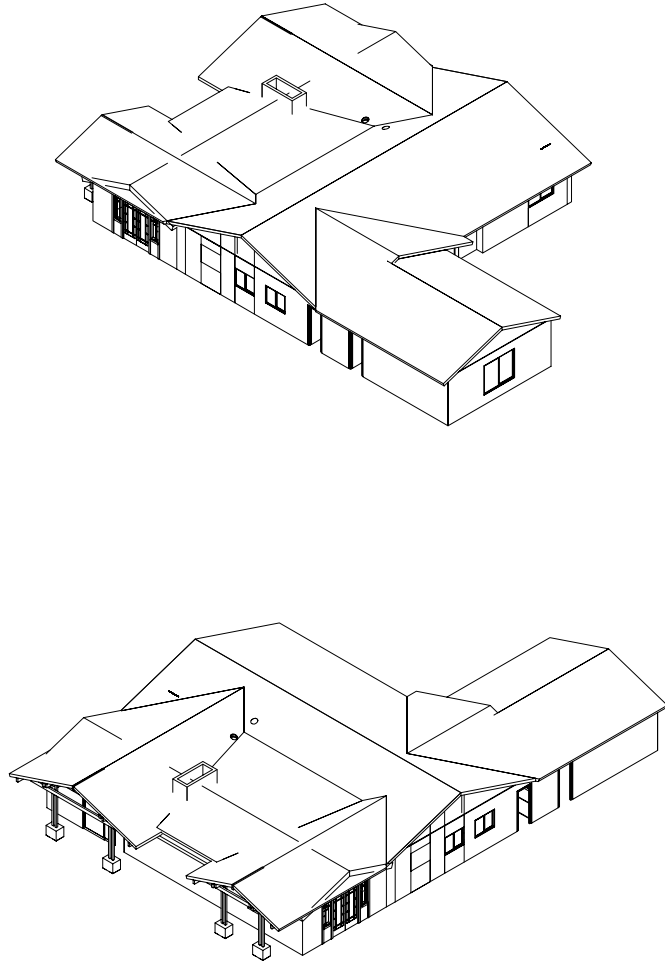

VERIFY ALL DIMENSIONS
IN FIELD

AXONOMETRICS

A8

AXONOMETRICS
ELDER RESIDENCE - REMODEL & RETROFIT 'A8'
GLEN DORA, CALIFORNIA
SCALE N.T.S.

TRAVIS W. HAMERA
5703 HERMOSILLA AVENUE, ATASCADERO, CALIFORNIA 95321-9174