

PREVIOUSLY APPROVED SITE PLAN

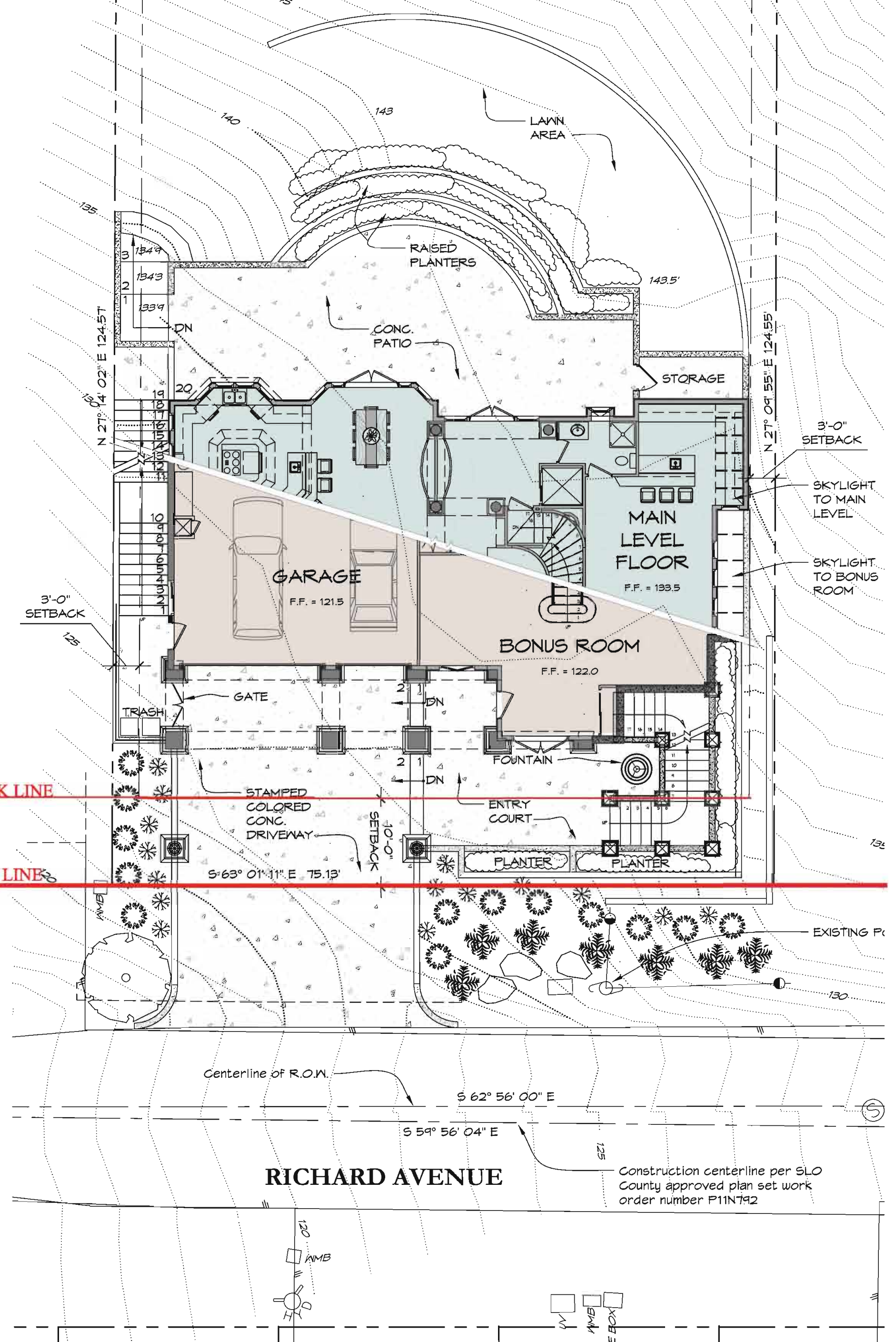

NEW PROPOSED SITE PLAN FOR APPROVAL

# PREVIOUSLY APPROVED ELEVATIONS

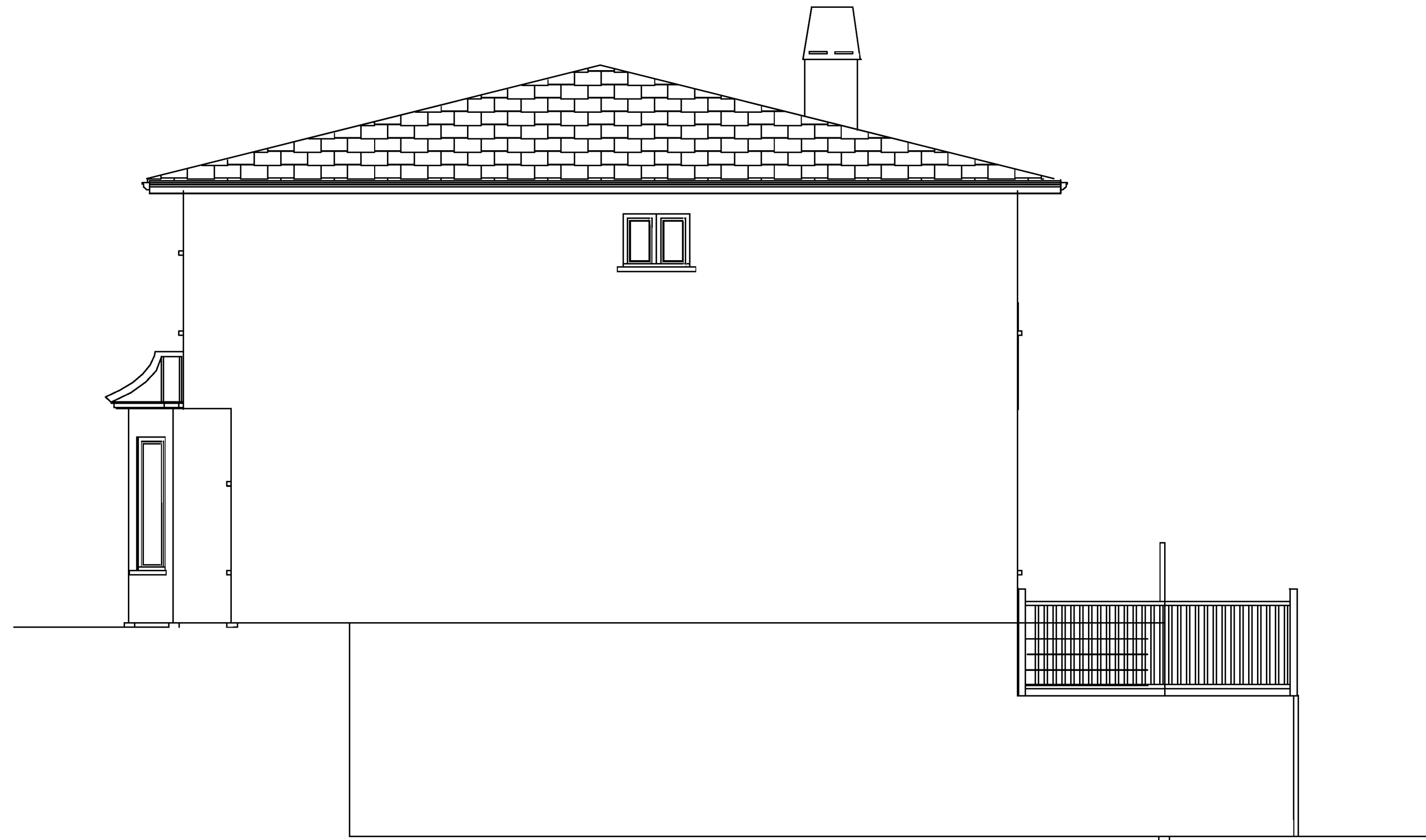

RIGHT ELEVATION  
SCALE: 1/4" = 1'-0"



REAR ELEVATION  
SCALE: 1/4" = 1'-0"



FRONT ELEVATION  
SCALE: 1/4" = 1'-0"



RIGHT ELEVATION  
SCALE: 1/4" = 1'-0"



These drawings and related specifications are instruments of service and are and shall remain the property of SCOTT JAY SMABY ARCHITECT. All design and other information on these drawings are for the use on this specific project and shall not be changed, reused, or utilized on any other project without the expressed written permission of SCOTT JAY SMABY ARCHITECT. The Contractor shall verify all dimensions and existing conditions. All discrepancies shall be reported to the Architect prior to proceeding with work.

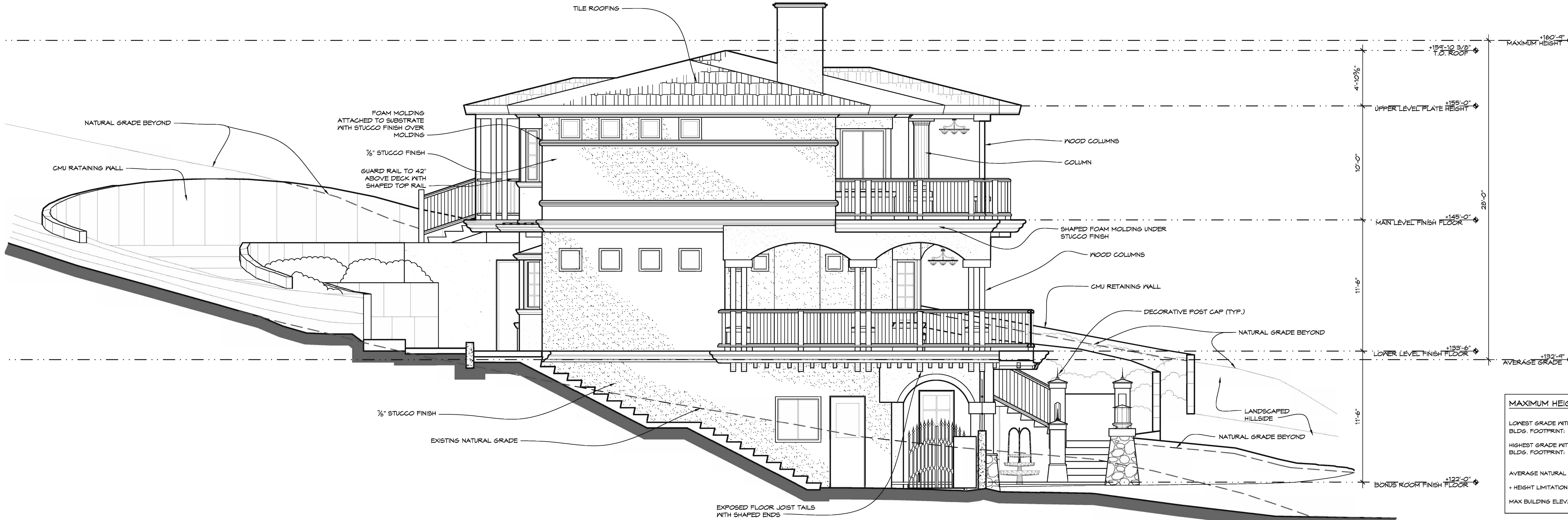

NORTH ELEVATION - 1 LEFT SIDE

SCALE: 1/4" = 1'-0"

| MAXIMUM HEIGHT CALCULATIONS:          |          |
|---------------------------------------|----------|
| LOWEST GRADE WITHIN BLDG. FOOTPRINT:  | 124.00'  |
| HIGHEST GRADE WITHIN BLDG. FOOTPRINT: | +141.50' |
| AVERAGE NATURAL GRADE:                | 132.75'  |
| + HEIGHT LIMITATION:                  | - 28'    |
| MAX BUILDING ELEVATION:               | 160.75'  |

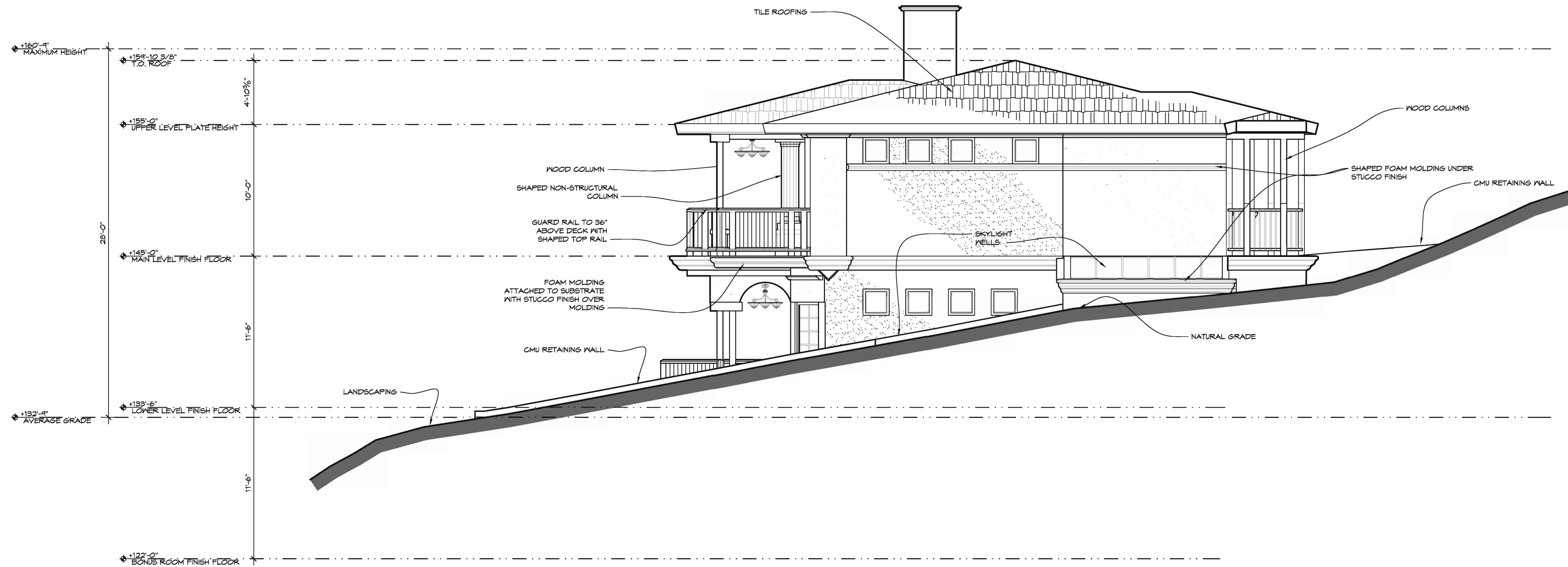

SOUTH ELEVATION - 1 RIGHT SIDE

SCALE: 1/4" = 1'-0"

BUILDING ELEVATIONS  
 SCALE 1/4" = 1'-0"  
 SHEET No. A6

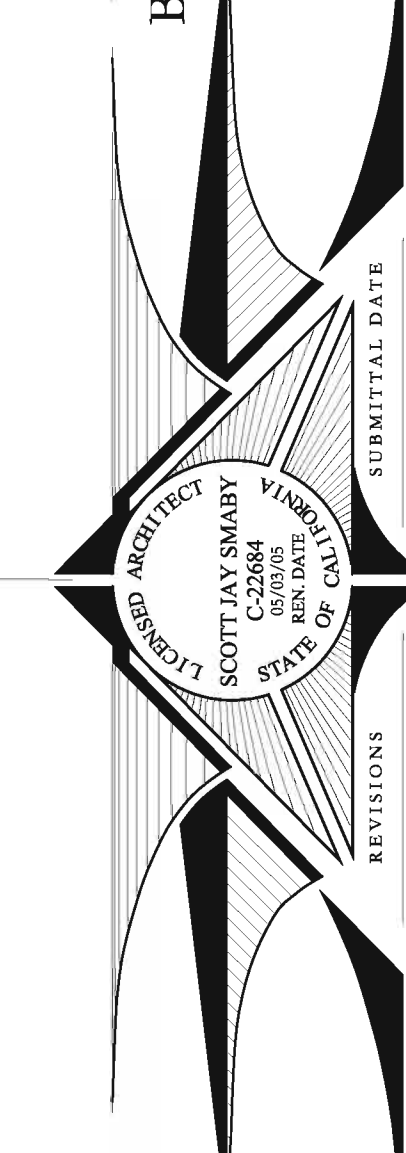

RICHARD STREET RESIDENCE  
 ARCHITECT  
 805 466 6528 / 541 8844

CAMERON REALTY PARTNERS  
 CAYUCOS, CALIFORNIA  
 SCOTT JAY SMABY  
 7655 Bella Vista Drive, Atascadero, Ca 93422

Includes: All 1/4" Scale, North, South, East, West, and Section Views.  
 Includes: All 1/4" Scale, North, South, East, West, and Section Views.  
 Includes: All 1/4" Scale, North, South, East, West, and Section Views.